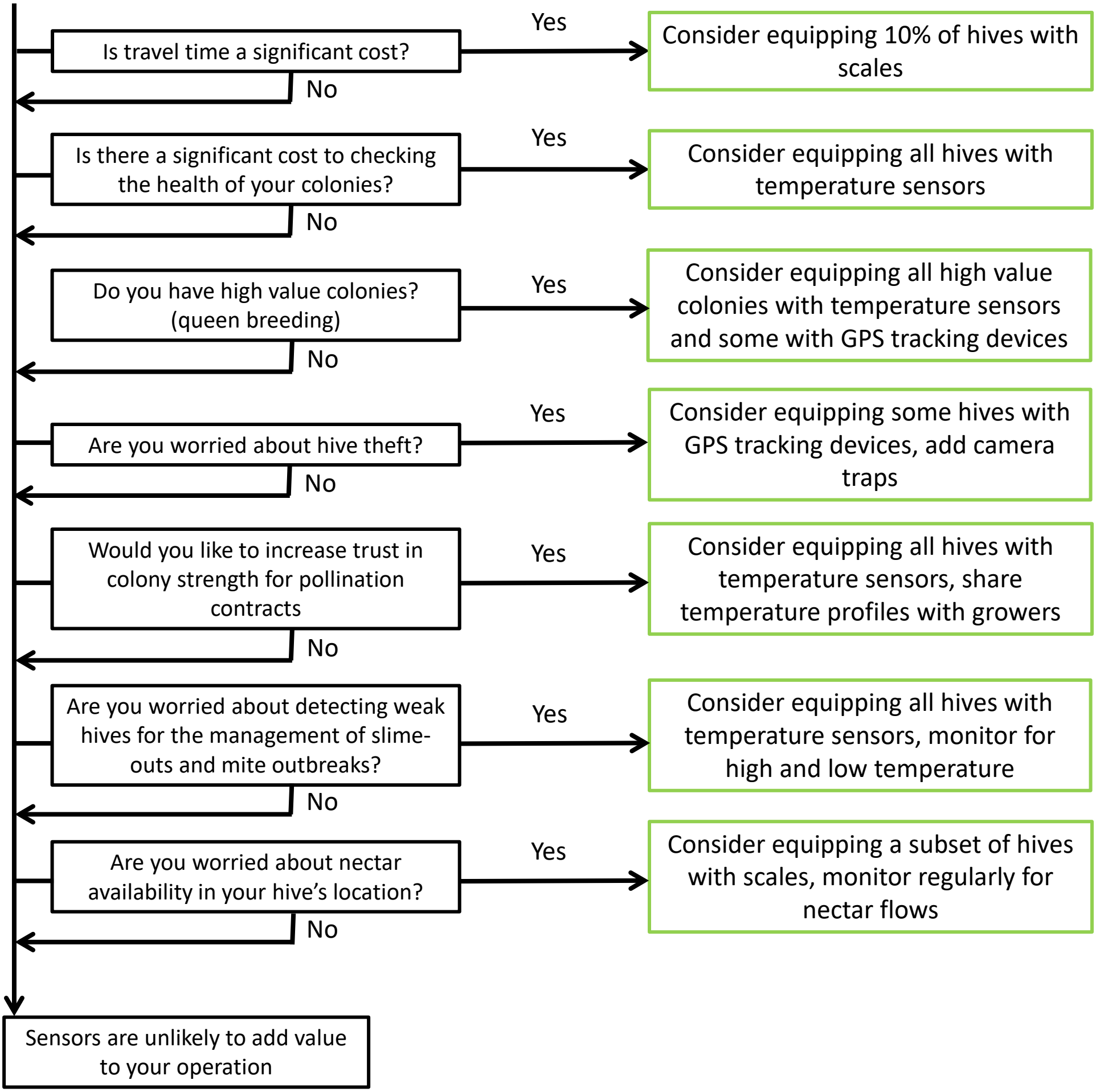Decision tree: when do you need hive sensors, and which one should you use?